

滑动摩擦副：钢 / PTFE 编织物

Sliding contact surfaces：Steel / PTFE fabric

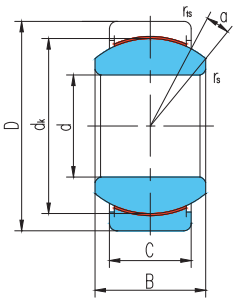

轴承型号 Bearing number	外形尺寸 Dimensions mm/inch								额定载荷 Load ratings kN		重量 Weight ≈kg
	d	D	B	C	d_k	r_s min	r_{1s} min	α° ≈	动载荷 Dynamic	静载荷 Static	
GEZ19ET-2RS	19.05	31.75	16.662	14.275	27.5	0.3	0.6	6	50	117	0.053
GEZ19ETL-2RS	0.75	1.25	0.656	0.562	1.081	0.012	0.024				
GEZ22ET-2RS	22.225	36.513	19.431	16.662	32	0.3	0.6	6	69	160	0.085
GEZ22ETL-2RS	0.875	1.4375	0.756	0.656	1.258	0.012	0.024				
GEZ25ET-2RS	25.4	41.275	22.225	19.05	36.5	0.3	0.6	6	104	250	0.121
GEZ25ETL-2RS	1	1.625	0.875	0.75	1.437	0.012	0.024				
GEZ31ET-2RS	31.75	50.8	27.762	23.8	45.5	0.6	0.6	6	160	390	0.23
GEZ31ETL-2RS	1.25	2	1.093	0.937	1.788	0.024	0.024				
GEZ34ET-2RS	34.925	55.563	30.15	26.187	49	0.6	1	5	190	460	0.35
GEZ34ETL-2RS	1.375	2.1875	1.187	1.031	1.926	0.024	0.04				
GEZ38ET-2RS	38.1	61.913	33.325	28.575	54.7	0.6	1	6	235	560	0.42
GEZ38ETL-2RS	1.5	2.4375	1.312	1.125	2.154	0.024	0.04				
GEZ44ET-2RS	44.45	71.438	38.887	33.325	63.9	0.6	1	6	320	765	0.64
GEZ44ETL-2RS	1.75	2.8125	1.531	1.312	2.511	0.024	0.04				
GEZ50ET-2RS	50.8	80.963	44.45	38.1	73	0.6	1	6	415	1000	0.93
GEZ50ETL-2RS	2	3.1875	1.75	1.5	2.869	0.024	0.04				
GEZ57ET-2RS	57.15	90.488	50.013	42.85	82	0.6	1	6	525	1260	1.3
GEZ57ETL-2RS	2.25	3.5625	1.969	1.687	3.223	0.024	0.04				
GEZ63ET-2RS	63.5	100.013	55.55	47.625	92	1	1	6	655	1570	1.85
GEZ63ETL-2RS	2.5	3.9375	2.187	1.875	3.616	0.04	0.04				
GEZ69ET-2RS	69.85	111.125	61.112	52.375	100	1	1	6	785	1880	2.4
GEZ69ETL-2RS	2.75	4.375	2.406	2.062	3.937	0.04	0.04				
GEZ76ET-2RS	76.2	120.65	66.675	57.15	109.5	1	1	6	935	2250	3.1
GEZ76ETL-2RS	3	4.75	2.625	2.25	4.303	0.04	0.04				
GEZ82ET-2RS	82.55	130.175	72.238	61.9	119	1	1	6	1100	2650	3.8
GEZ82ETL-2RS	3.25	5.125	2.844	2.437	4.685	0.04	0.04				
GEZ88ET-2RS	88.9	139.7	77.775	66.675	128	1	1	6	1280	3070	4.8
GEZ88ETL-2RS	3.5	5.5	3.062	2.625	5.04	0.04	0.04				
GEZ95ET-2RS	95.25	149.225	83.337	71.425	137	1	1	6	1460	3520	5.8
GEZ95ETL-2RS	3.75	5.875	3.281	2.812	5.393	0.04	0.04				

GEZ101ET-2RS	101.6	158.75	88.9	76.2	146	1	1	6	1660	4000	7
GEZ101ETL-2RS	4	6.25	3.5	3	5.748	0.04	0.04				
GEZ107ET-2RS	107.95	168.275	94.463	80.95	155	1	1	6	1880	4510	8.4
GEZ107ETL-2RS	4.25	6.625	3.719	3.187	6.102	0.04	0.04				
GEZ114XT-2RS	114.3	177.8	100.013	85.725	164.5	1	1	6	2110	5070	9.8
GEZ114XTL-2RS	4.5	7	3.937	3.375	6.476	0.04	0.04				
GEZ120XT-2RS	120.65	187.325	105.562	90.475	173.5	1	1	6	2350	5650	11.5
GEZ120XTL-2RS	4.75	7.375	4.156	3.562	6.83	0.04	0.04				
GEZ127XT-2RS	127	196.85	111.125	95.25	183	1	1	6	2610	6270	13.5
GEZ127XTL-2RS	5	7.75	4.375	3.75	7.204	0.04	0.04				
GEZ152XT-2RS	152.4	222.25	120.65	104.775	207	1	1	5	3250	7800	17.5
GEZ152XTL-2RS	6	8.75	4.75	4.125	8.15	0.04	0.04				
GEZ165XT-2RS	165.1	247.65	123.825	103.175	223	1.1	1.1	7	3450	8280	22.9
GEZ165XTL-2RS	6.5	9.75	4.875	4.062	8.78	0.043	0.043				
GEZ177XT-2RS	177.8	266.7	133.35	111.125	240	1.1	1.1	7	4000	9600	28.6
GEZ177XTL-2RS	7	10.5	5.25	4.375	9.449	0.043	0.043				
GEZ190XT-2RS	190.5	285.75	142.875	119.05	257	1.1	1.1	7	4580	11000	35.1
GEZ190XTL-2RS	7.5	11.25	5.625	4.687	10.118	0.043	0.043				
GEZ203XT-2RS	203.2	304.8	152.4	127	275	1.1	1.1	7	5230	12550	42.6
GEZ203XTL-2RS	8	12	6	5	10.827	0.043	0.043				
GEZ215XT-2RS	215.9	323.85	161.925	134.925	292	1.1	1.1	7	5900	14180	51.1
GEZ215XTL-2RS	8.5	12.75	6.375	5.312	11.496	0.043	0.043				
GEZ228XT-2RS	228.6	342.9	171.45	142.875	309	1.1	1.1	7	6600	15880	60.7
GEZ228XTL-2RS	9	13.5	6.75	5.625	12.165	0.043	0.043				
GEZ241XT-2RS	241.3	361.95	180.975	150.8	326	1.1	1.1	7	7350	17680	71.4
GEZ241XTL-2RS	9.5	14.25	7.125	5.937	12.835	0.043	0.043				
GEZ254XT-2RS	254	381	190.5	158.75	343	1.1	1.1	7	8150	19600	83.3
GEZ254XTL-2RS	10	15	7.5	6.25	13.504	0.043	0.043				
GEZ266XT-2RS	266.7	400.05	200.025	166.675	360	1.1	1.1	7	9000	21600	96.4
GEZ266XTL-2RS	10.5	15.75	7.875	6.562	14.173	0.043	0.043				
GEZ279XT-2RS	279.4	419.1	209.55	174.625	377	1.1	1.1	7	9870	23700	110.8
GEZ279XTL-2RS	11	16.5	8.25	6.875	14.843	0.043	0.043				
GEZ292XT-2RS	292.1	438.15	219.075	182.55	395	1.1	1.1	7	10810	25900	126.7
GEZ292XTL-2RS	11.5	17.25	8.625	7.187	15.551	0.043	0.043				
GEZ304XT-2RS	304.8	457.2	228.6	190.5	412	1.1	1.1	7	11750	28200	143.9
GEZ304XTL-2RS	12	18	9	7.5	16.22	0.043	0.043				

内、外圈可用不锈钢制造，轴承型号后面加“X”标识，即 GEZ…ETL-2RS/X 或者 GEZ…ETL-2RS/X; 可提供密封圈为“2GS”和不带密封圈的向心关节轴承。

The inner and outer rings of the bearings is of stainless steel and the mark of the items has a letter “X”. That is GEZ…ET-2RS/X or GEZ…ETL-2RS/X;Can supply spherical plain bearing with “2GS” seal or without seal.